WHY BELARUS?

The opportunity to be admitted to education institutions without any intermediaries.

- quality of education meets high international standards;
- variety of specialties;
- possibility of training in Russian and English;
- admission without an international standardized test of English language proficiency IELTS;
- high level of professional competence of the teaching staff;
- foreign lecturers are invited;
- stimulating self-education with special methods and approaches aimed at developing independent and creative thinking;
- emphasis on practical aspects in training;



- simple and clear admission procedure;
- hospitality and friendly attitude to international students;
- opportunity to meet international students from different countries;
- highly qualified admission assistance;
- affordable tuition fees and living expenses;
- one of the best transport systems in Europe.

GENERAL CHARACTERISTICS

Territory – 207 600 km²
Population – 9 155 978
The capital city – Minsk
Climate – moderate continental
National currency – Belarusian ruble (BYN)
International phone code – +375
Time zone – UTC+3

STATE SYMBOLS





THE COUNTRY FOLLOWS "LIFELONG LEARNING" PRINCIPLE

Education in Belarus is distinguished by:

- dynamic development;
- high quality;
- compliance with international standards;
- the maximum level of practice-oriented training.

Higher education includes the following types:

- general higher education aimed at implementing undergraduate educational programs with Bachelor's degree qualification;
- in-depth higher education aimed at implementing of Master's educational programs with Master's degree qualification;
- special higher education aimed at implementing of continuing high education programs with Master's degree qualification.

The education system includes: system of preschool education, general secondary education system, system of vocational education, specialized secondary education system, higher education (undergraduate) system, system of postgraduate education, additional education system.



7K
education institutions

more than
1,7M
students

more than
400K
teaching staff

VOCATIONAL AND SPECIALIZED SECONDARY EDUCATION IN THE REPUBLIC OF BELARUS

Specialized secondary and vocational education in the Republic of Belarus aims at developing a network of qualified specialists and workers for industry, agriculture, construction, transport and other sectors of the economy. Practice-oriented trainings are organized with the help of production facilities of education institutions, republican competence centres and the leading enterprises of the country.





Priority directions of vocational education:

- *organization of education during the entire life cycle;*
- *strengthening integration between enterprises, science and vocational education system;*
- *modernization of the material, technical and socio-cultural base of education institutions, formation of a "cloud" information and educational environment using the best resources and services and modern technical equipment;*
- *improvements within educational staff and professional competences and promotion of the social status of a teacher;*
- *promotion of comprehensive education.*

The high-quality implementation of vocational education programs is facilitated by a developed infrastructure and a high level of qualifications of teaching staff who are involved in the entire cycle of development of educational programs. A network, including 52 competence centers, has been created in the republic in order to teach skills to work on modern equipment using the latest technologies and materials.

Visit the official website of the Institute of Professional Education of the Academy of National Education **RIPO.BY** to get more information about the admission process.

HIGHER EDUCATION IN BELARUS

Higher education institutions of the Republic of Belarus have a long history and international recognition for diverse and high-quality education, including classical, medical, technical, agricultural and other universities.

46 higher education institutions

international students from more than **100** countries

In Belarus you will be able to obtain qualifications according to the scheme generally used in most countries of the world:

- general higher education with a **Bachelor's degree** (4–6 years);
- advanced or specialized higher education with a **Master's degree** (1–2 years).

The choice of course of study is your decision and depends on your plans for the future.

Priority directions of higher education:

- *improving the quality of practice-oriented trainings;*
- *formation of innovative infrastructure of university science;*
- *improving the effectiveness of research;*
- *involvement of young people in scientific and innovative activities, teaching;*
- *wide using of distance educational technologies.*

With a Belarusian diploma, you can easily start your professional career or continue your studies. The country is a member of the Convention of 5 October 1961 Abolishing the Requirement of Legalisation for Foreign Public Documents, as well as the Lisbon Recognition Convention, the Convention on the Recognition of Qualifications concerning Higher Education in the European Region.

Higher education institutions of the Republic of Belarus offer Bachelor's and Master's programs in Russian and English in more than 500 specialties.

It is a high time to choose your dream career!



Visit the official higher education in the Republic of Belarus for foreign citizens website **STUDYINBY.COM** to get more information about the admission process.

INSTITUTIONS OF HIGHER EDUCATION INNOVATIVE INFRASTRUCTURE

8

centers for collective use of unique scientific equipment and devices

33

industry scientific and technical laboratories

Interuniversity Research and Development Marketing Center



3

accredited technology transfer centers

6

science and technology parks

113

startup centers

POSTGRADUATE EDUCATION

High quality of researchers trainings in higher education institutions and organizations of the Republic of Belarus are carried out in::

- **postgraduate studies** (adjunct);
- **doctoral studies**;
- **scientific qualification "Researcher"** (as a form of postgraduate and doctoral studies).



To be admitted to postgraduate school you shall have:

- Master's degree;
- aptitude for scientific research, confirmed by scientific publications, participation in research and innovation projects, conferences.

To be admitted to doctoral studies, you shall have:

- diploma of Candidate of Sciences;
- scientific papers (confirming the contribution to science).

TERMS OF STUDY IN POSTGRADUATE SCHOOL:

full-time education – no more than three years;

extramural education – no more than four years (postgraduate education, Candidate of Sciences);

part-time education – no more than five years.

In accordance with the legislation of the Republic of Belarus, citizens of foreign states can be admitted to postgraduate education programs on the basis of international agreements of the Republic of Belarus and (or) contracts concluded by foreign citizens or organizations with an institution or organization. The tuition fee for foreign citizens is set on a contractual basis.

Visit **STUDYINBY.COM** to get more information about admission to postgraduate school or websites of institutions of higher education.

EDUCATION FOR FOREIGN CITIZENS

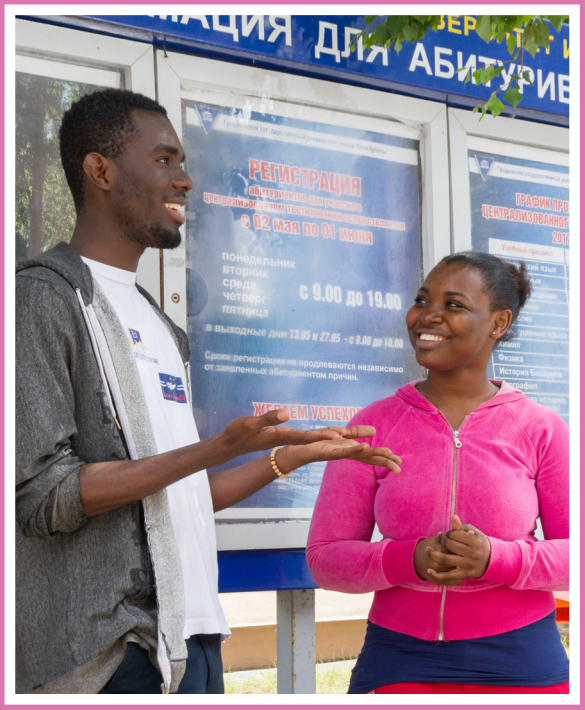

Foreign citizens and stateless persons entering education institutions of the Republic of Belarus can study **on a fee basis:**

• according to the results of the final certification when mastering the educational program of the preparatory department and obtaining a certificate of completion of the preparatory department of the established sample;

• based on the results of an interview that establishes the level of language proficiency. It should be sufficient enough for mastering the higher education program.

Citizens of the Russian Federation, the Republic of Kazakhstan, the Kyrgyz Republic, the Republic of Tajikistan as well as citizens of the Republic of Belarus permanently residing in the territory of foreign states can take entrance exams (conducted in the form of centralized testing):

• on the terms provided for foreign citizens;

• on the terms provided for citizens of the Republic of Belarus (on free and fee basis – based on the results of centralized testing).



International students can get a grant for education (in accordance with treaties of the Republic of Belarus) – on the results of selection conducted in accordance with the procedure established by the Government of the Republic of Belarus.



THE FUTURE BEGINS RIGHT NOW AND RIGHT HERE



FIVE STEPS TO BECOME A STUDENT IN BELARUS

Step 1

CHOOSE A PROFESSION, INSTITUTION, COURSE



In education institutions of the Republic of Belarus you can get almost any career in the global specialty market, you just need to choose the optimal program(direction of study, city, form, language, and duration of training).

- **pre-university education** – from 7 to 9 months;
- **language courses** – from 1 to 10 months;
- **secondary specialized education** – from 2 to 3 years;
- **bachelor's degree** – from 4 to 6 years;
- **master's degree** – from 1 to 2 years.

Step 2

FIND OUT ABOUT ADMISSION AND CONDITIONS

Go to the website of the education institution or contact its representatives by phone/ e-mail and find out more information about the admission conditions and the process: necessary documents, admission requirements, curricula and other details.

Step 3

PREPARE THE DOCUMENTS AND APPLY

Many education institutions offer to submit a primary application with all relevant supporting documents by e-mail.

Send the application directly to the university for free.

If the documents meet the requirements, then an official invitation will be sent to you (for visa countries).

Documents for applying include the following:

- questionnaire;
- education documents;
- medical certificate of health condition;
- negative HIV–test certificate;
- copy of passport, valid for the period of study;
- for minors - copy of birth certificate;
- 6 photos 3 × 4.

Language of documents

All documents executed in a foreign language are accompanied by their translation into Russian. The translation of all documents, except for the passport, shall be notarized. Foreign applicants do a notarized translation of their passport in the Republic of Belarus.

Step 4

GET AN INVITATION AND APPLY FOR A VISA

The list of countries with visa-free entry to Belarus is available on the website of the Ministry of Foreign Affairs of the Republic of Belarus or at the Belarusian consular office in your country.

If you are a citizen of a visa country, you have to receive an invitation to study at an education institution and apply for a study visa at the Embassy of the Republic of Belarus in your country before arrival.

If your country does not have a diplomatic mission or consulate of the Republic of Belarus, you can obtain a visa at Minsk National Airport (the Division for the Admission of Foreigners of the Consular Department of the Ministry of Foreign Affairs).

Step 5

PASS THE INTERVIEW

After arriving in Belarus, you should:

- Arrive at the education institution during the introductory interviews.
- Provide a set of documents.
- Apply for education (not necessary to fill in advance) and other necessary documents.
- Pass an interview.
- Sign the study contract.
- Pay tuition fees.
- Undergo a mandatory medical examination.
- Purchase medical insurance (if necessary).
- Get a temporary registration for the period of study.



HIGHER EDUCATION INSTITUTIONS IN BELARUS

Academy of Public Administration under the President of the Republic of Belarus

Academy of Public Administration under the President of the Republic of Belarus is the leading higher educational state institution in Belarus within the system of education and additional adult education of civil servants. The Academy was established in 1991 and acquired the status of a presidential institution in 1995. The Academy is widely known as the country's research hub and educational center in the sphere of managerial education. Academy of Public Administration provides high quality of education and proficiency of teaching staff. Executives from Ministries and State Bodies, leading experts of country's enterprises and establishments, famous Belarusian scientists and public officials, international experts work at the Academy.

Areas of education
Business, Management and Law

Approximate tuition fees
2950 – 5400$

Language
Russian
English

Terms of study
full-time
part-time

Contact information for foreign citizens
+375 17 229 51 30
+375 17 229 51 00
interbiz@pac.by

Contact information
220089
Belarus, Minsk
17 Moskovskaya St.
+375 17 229 51 11
post@pac.by

Belarusian State University

The leading scientific, educational, innovative and cultural center of the Republic of Belarus, which uses its potential, based on the best national and international experience, to meet the intellectual, cultural and social needs and interests of the individual, society and state, as well as to promote the sustainable development of the country. It is included in the 1% of the best universities in the world, holding high positions among 30,000 existing universities, participating in 9 global and 13 subject rankings of international agencies, including Quacquarelli Symonds, Times Higher Education, Shanghai Ranking Consultancy, etc.

Areas of education
Pedagogy. Arts and Humanities.
Social sciences, journalism and information.
Business, management and law. Natural sciences, mathematics and statistics.
Information and communication technologies

Approximate tuition fees
3100 – 5700$

Language
Russian
English

Terms of study
full-time
part-time
remote

Contact information for foreign citizens
+375 17 209 53 95
+375 17 259 73 24
apply@bsu.by

Contact information
220030
Belarus, Minsk
4 Independence Ave.
+375 17 270 59 44
Bsu@bsu.by

Baranavichy State University

Baranovichi State University is a center for training highly qualified and competitive specialists in the field of information technology, pedagogy, economics, law, agriculture and mechanical engineering.

Areas of education
Pedagogy. Linguistics. Psychology. Economy. Law. Physical culture. Information technologies. Mechanical engineering

Approximate tuition fees
1100 – 2200$

Language
Russian
English

Terms of study
full-time
part-time
distance

+375 16 364 35 87
omid@barsu.by
Contact information for foreign citizens

225404 Belarus
Brest Region,
Baranavichy
21 Voikova St.
+375 16 366 53 74
barsu@barsu.by
www.barsu.by
Contact information







Belarusian State Academy of Aviation

The Belarusian State Academy of Aviation is the unique higher education establishment in the Republic of Belarus that carries out a full cycle of training of the entire spectrum of aviation specialists. The Academy trains engineers and technicians in all areas related to the maintenance of aircraft, aviation and radio equipment, air traffic controllers, aviation logisticians, specialists in aviation security, pilots, engineers for the operation of unmanned aircraft systems.

Areas of education
Engineering. Transport. Aviation

Approximate tuition fees
2300 – 30500$

Language
Russian
English

Terms of study
full-time

+375 17 396 43 02
oms@bgaa.by
Contact information for foreign citizens

220096
Belarus, Minsk
77 Uborevich St.
+375 17 378 46 44
+375 17 271 66 32
academy@bsaa.by
Contact information

Belarusian State Academy of Communications

The main goal of the Academy is to perform educational, intellectual, cultural, scientific and social functions aimed at satisfying the needs and interests of the individual, society and the state. The objectives of the Academy are the implementation of educational programs for obtaining specialist qualifications, master's degrees, as well as specialist qualifications with secondary special education. Since its opening, the academy has graduated more than 15,000 graduates. Today many of them are heads of the communications industry. 3 Ministers of Communications of the Republic of Belarus are graduated from the Academy.

Areas of education
Systems and networks. Communications. Applied informatics. Automation. Economics and management. Public administration

Approximate tuition fees
1700 – 3600$

Language
Russian
English

Terms of study
full-time
part-time

+375 17 379 41 14
abiturient@bsac.by
Contact information for foreign citizens

220076
Belarus, Minsk
8/2 F. Skaryna St.
+ 375 17 356 96 06
bsac@bsac.by
Contact information







Belarusian State Academy of Music

The leading musical art institution of higher education of the Republic of Belarus has a 90-year history and gained international authority and recognition. The Belarusian State Academy of Music is one of the major scientific centers in the field of humanities – musicology, folklore studies, music pedagogy. More than half of the scientific and creative staff of the Academy were awarded honorary titles. The Belarusian State Academy of Music cooperates with leading institutions of higher musical education in countries near and far abroad.

Areas of education
Arts. Humanitarian sciences

Approximate tuition fees
5150 – 8550$

Language
Russian
English

Terms of study
full-time

+375 17 343 21 97
podgotov_otd@bgam.by
international_st@bgam.by
Contact information for foreign citizens

220030
Belarus, Minsk
30 Internatsionalnaya St.
+375 17 324 49 42
mail@bgam.by
Contact information

Belarusian State Academy of Arts

The Academy is the only institution of higher education in the Republic of Belarus that trains artists of different areas, actors, theater, film and television directors, designers, art historians, etc. Education in the Academy is based on the best traditions of national and foreign experience of training specialists in relevant fields of art , as well as an individual approach to each student in order to fully realize their creative potential. The Academy's teaching staff are recognized experts and unique specialists which help students develop their talents and lean about current trends in art, science and culture.

Areas of education
Fine Arts.
Decorative and Applied Arts.
Theatre Art. Film Art. Design

Approximate tuition fees
4700 – 5650$

Language
Russian

Terms of study
full-time
part-time

+375 17 366 94 33
international@bdam.by
Contact information for foreign citizens

220012
Belarus, Minsk
81 Nezavisimosti Ave.
+375 17 366 94 33
www.bdam.by
Contact information







Belarusian State the Orders of the October Revolution and the Labour Red Banner Agricultural Academy

The Belarusian State of the Orders of the October Revolution and the Order of the Labour Red Banner Agricultural Academy is the largest multidisciplinary agricultural institute of higher education among the countries of CIS and Europe. Throughout its history BSAA has trained over 110 000 highly qualified specialists for the country's agro-industrial complex and other sectors of the national economy. Many of its graduates have become prominent statesmen, scientists, heads of large establishments, enterprises, and made a great contribution to the development of the country's national economy.

Areas of education
Agrotechnology. Business and Law. Accounting. Land management. Biotechnology and Aquaculture. Amelioration and Construction. Agricultural mechanization. Economics

Approximate tuition fees
1200 – 2750$

Language
Russian
English

Terms of study
full-time
part-time

+375 223 379669
+375 29 8425180
fms_baa@mail.ru
fms@baa.by
Contact information for foreign citizens

213410
Gorki, Mogilev region
5 Michurina Str.
+375 22 337 82 74
kancel@baa.by
Contact information

Belarusian State Agrarian Technical University

The University is one of the largest educational, scientific and innovative centre of Belarus with highly qualified teaching staff, scientific and methodical potential, modern educational facilities for educational process and scientific research. It was founded in 1954. Since 1954, the University has trained more than 65 thousand highly qualified specialists for agro-industrial complex, economy and other areas. It has become an Alma Mater for 1500 foreign specialists. Currently, 6300 students both from Belarus and 17 foreign states study here.

Areas of education
Agriculture, forestry, fisheries and veterinary. Engineering, manufacturing and construction industries. Business, management and law. Social sciences, information

Approximate tuition fees
1350 – 3320$

Language
Russian
English

Terms of study
full-time
part-time

Contact information for foreign citizens
+ 375 17 310 07 84
mhurnovich@bsatu.by
interdepbsatu@gmail.com

Contact information
220023
Belarus, Minsk
99 Nezavisimosti Ave.
+375 17 272 47 71
+375 17 258 41 16
rektorat@bsatu.by







Belarusian State Medical University

Educational institution “Belarusian State Medical University” is the leading institution of higher medical education in the Republic of Belarus, which has a well-deserved international authority and recognition. The University is accredited according to the standards of the World Federation for Medical Education, included in the database of the World Directory of Medical Schools under the auspices of World Health Organization, promotes cooperation with more than 150 universities around the world.

Areas of education
Healthcare

Approximate tuition fees
4600 – 6100$

Language
Russian
English

Terms of study
full-time
part-time (only for specialty “Pharmacy”)

Contact information for foreign citizens
+375 17 358 41 04
+375 17 338 11 63
pdp@bsmu.by
inuch@bsmu.by

Contact information
220116
Belarus, Minsk
83 Dzerzhinsky Ave.
+375 17 252 12 01
bsmu@bsmu.by

Belarusian State Pedagogical University named after Maxim Tank

The leading institution of higher education of the national system of pedagogical education, providing training, retraining and professional development of education specialists; the largest educational and scientific-methodological center, capable of generating new psychological and pedagogical knowledge, disseminating and using it to improve the quality of education. Educational programs of various levels of education are in great demand.

Areas of education
Pedagogy. Social sciences. Journalism and information. Health and social protection. Services

Approximate tuition fees
2700 – 5500$

Language
Russian
English

Terms of study
full-time
part-time

+375 17 311 23 28
+375 17 311 23 31
dfr@bspu.by

Contact information for foreign citizens

220030
Belarus, Minsk
18 Sovetskaya Str.
+375 17 311 22 00
bspu@bspu.by

Contact information







Belarusian State Technological University

It is a unique center providing a cluster training system for key sectors of the national and global economy. Over 80,000 university graduates work in the fields of chemical and petrochemical industry, composite materials, information technology industry, programming, and cybersecurity, global geoinformational systems, forestry and deep processing of wood, industrial building materials, biotechnologies and medicinal media, printing, automation and robotics, national and environmental security, economics, electronic marketing.

Areas of education
Landscape construction. Technics and technology. Management. Print technologies. Marketing. Environmental Safety

Approximate tuition fees
2830 – 4700$

Language
Russian
English

Terms of study
full-time
part-time
distance

+375 17 356 65 92
foreigners@belstu.by

Contact information for foreign citizens

220006
Belarus, Minsk
13a Sverdlova St.
+375 17 393 62 17
root@belstu.by

Contact information

Belarusian State University of Informatics and Radioelectronics

A large educational, scientific and innovative complex. The leading university in the field of information technology, the basic organization of the CIS member states for higher education in the field of computer sciences and radio electronics. The University has the status of a scientific organization. Provides additional education in the educational centers of the world's leading companies: Microsoft, IBM, Cisco, SAP, National Instruments, INTES, A1QA, Android Software Center. University graduates are awarded an international diploma, recognized all around the world. Students can get internship and practice abroad, student exchange programs are provided as well. Graduates are demanded in the international labor market.

Areas of education
Information Technologies.
Engineering.
Infocommunications.
E-business economics

Approximate tuition fees
1200 – 5000$

Language
Russian
English

Terms of study
full-time
part-time
distance

+375 17 293 89 74
+375 17 293 23 33
csd@bsuir.by

Contact information for foreign citizens

220013
Belarus, Minsk
6 Petra Brovki St.
+ 375 17 293 23 07
office@bsuir.by

Contact information







Belarusian State University of Transport

The university is a research and educational center, including 9 faculties, 3 branches of secondary specialized education, Institute for Advanced Training and Retraining of Managers and Specialists of the Transport Complex of the Republic of Belarus, Research Institute of Railway Transport, Railway Transport Test Center, and a certification body. The university provides training in 7 master's degree educational programs, 12 postgraduate and doctoral educational programs.

Areas of education
Business, management and law.
Information and communication technologies. Engineering, manufacturing, and construction industries

Approximate tuition fees
1200 – 2500$

Language
Russian
English

Terms of study
full-time
part-time

+375 232 26 59 92
bsut@bsut.by

Contact information for foreign citizens

246653
Belarus, Gomel
34 Kirova St.
+375 232 26 59 92
bsut@bsut.by

Contact information

Belarusian State University of Culture and Arts

The educational institution “Belarusian State University of Culture and Arts” is the leading higher educational institution of the Republic of Belarus in the field of culture and art. The structure includes 4 faculties, the Institute for Advanced Studies and Retraining of Personnel, 25 special and university departments. The university staff is a creative community of leading figures of national culture, teachers, young representatives of the intellectual and creative forces of our country. A university diploma opens the door to creative fulfillment and career growth for all its graduates.

Areas of education
Arts and humanities. Business, management and law

Approximate tuition fees
3000 – 6000$

Language
Russian
English

Terms of study
full-time
part-time

Contact information for foreign citizens
+375 17 375 20 00
+375 17 374 83 50
comm@buk.by
bukinterdep@yahoo.com

Contact information
220007
Belarus, Minsk
17 Rabkorovskaya St.
+375 17 352 83 71
+375 17 351 14 09
buk@buk.by





Belarusian State University of Physical Culture

BSUPC is serving as Belarusian prime institution of higher education on physical culture, sports and tourism. Our university is a modern educational and research center with noble history and traditions. International scientific conferences and seminars, large-scale tournaments in various sports, national competitions and student science panels are held at integrated multifunctional sports facilities of BSUPC. The University offers a wide range of educational programs (Bachelor’s, Master’s, Postgraduate), Preparatory department and various forms of adult supplementary education.

Areas of education
Pedagogics. Business, management and law. Services (Physical education and Sports. Tourism and hospitality)

Approximate tuition fees
2000 – 5700$

Language
Russian
English

Terms of study
full-time
part-time

Contact information for foreign citizens
+ 375 17 377 51 21
oms@sportedu.by

Contact information
220020
Belarus, Minsk
105 Pobediteley Ave.
+375 17 373 30 08
rector@sportedu.by

Belarus State Economic University

The leading economic higher education institution in Belarus offering a wide range of specialties in economics, business, management, law, communications and social sciences. The university offers educational programs of Bachelor's, Master's degrees, science-oriented education, and additional education for adults. The university is included in the list of educational institution realizing experimental and innovative activities.

Areas of education
Economics. Business. Management and law. Communications. Social sciences. Mathematics. Statistics

Approximate tuition fees
3500 – 4200$

Language
Russian
English

Terms of study
full-time
part-time
distance

Contact information for foreign citizens
+375 17 209 79 71
dinu@bseu.by

Contact information
220070
Belarus, Minsk
26 Partizansky Ave.
+375 17 209 88 88
rector@bseu.by







Belarusian National Technical University

The leader of engineering education in the Republic of Belarus. The educational process at BNTU operates within the framework of the model "University 3.0", which represents a close connection between education, science and innovative entrepreneurship. Since 1920 BNTU has been training highly qualified specialists in all technical fields, as well as in the fields of economics, information technology, architecture, instrumentation, sports and pedagogy. BNTU offers education in bachelor's, master's, postgraduate and doctoral programs in Russian and English, as well as the preparatory department and Russian language courses. An international diploma is issued after graduation.

Areas of education
Engineering, construction and manufacturing industries. Pedagogy. Information technologies. Architecture. Design. Sport. Economy. Management

Approximate tuition fees
3600 – 6050$

Language
Russian
English

Terms of study
full-time
part-time
online

Contact information for foreign citizens
+375 17 282 74 13
+375 17 368 81 01
+375 29 605 35 72 (Telegram, Viber, IMO, WhatsApp, WeChat)
study@bntu.by

Contact information
220013
Belarus, Minsk
65 Nezavisimosti Ave.
+375 17 292 10 11
bntu@bntu.by

Belarusian Trade and Economics University of Consumer Cooperatives

Consumer Cooperatives" Belarusian Trade and Economics University of Consumer Cooperatives is a progressive scientific and educational complex and the only economic institution of higher education in Gomel region with 60 years of experience. BTEU has all necessary licenses and certificates. Currently at the university educational programs of higher education are being implemented in 12 specialties of Bachelor's Degree, and 11 specialties of Master's Degree. The University has a well-developed material and technical base: educational and sports buildings, Hall of Culture, library, catering facilities, and the hostel complex. All foreign students are provided with a comfortable accommodation in the hostel.

Areas of education
Economics. Economics and Management. Communication. IT. Law. Management. Logistics. Marketing

Approximate tuition fees
1044 – 2280$

Language
Russian
English

Terms of study
full-time
part-time
distance

+375 232 500 396
+375 29 199 10 73 (WhatsApp, Viber, Telegram)
interbteu@bteu.by
priem@bteu.by

Contact information for foreign citizens

246029
Belarus, Gomel
50 Oktybrya Ave.

+375 232 500 363
official@bteu.by
interbteu@bteu.by

Contact information







Belarusian State University of Food and Chemical Technologies

The only institution of high education in the Republic of Belarus trains specialists for food and chemical industries. The university has modern educational and scientific bases, scientific and production laboratory of grain products, and braches at industrial enterprises as well. The university's scientific developments, innovative, technological and organizational solutions are constantly being introduced into production.

Areas of education
Engineering business. Food production. Tourism, hospitality and leisure industry. Environment. Electronics and automation. Mechanics and metalworking

Approximate tuition fees
1100 – 2700$

Language
Russian
English

Terms of study
full-time
part-time

+375 222 64 86 91
sig@bgut.by

Contact information for foreign citizens

212027
Belarus, Mogilev
3 Shmidt Ave.

+375 222 64 82 27
+375 22265 33 30
mail@bgut.by

Contact information

Belarusian-Russian University

A higher education institution jointly administered by the Republic of Belarus and the Russian Federation. It has the status of a state university in both countries. It was founded is 1961. A large regional scientific and educational center, which includes a university, a lyceum, an architectural and civil engineering college, an institute for advanced training and retraining. The University has a strong modern material and technical base. Educational and scientific process is supplied with the latest technological equipment, unique devices, educational and laboratory stands, computer classes are equipped with modern engineering software.

Areas of education
Technics and technology. Architecture and construction. IT. Electrical engineering. Management. Finance. Economics and organization of production

Approximate tuition fees
1500 – 2900$

Language
Russian
English

Terms of study
full-time
part-time

Contact information for foreign citizens:
+375 33 377 75 01
+375 222 71 01 73
bru@bru.by

Contact information:
212000
Belarus, Mogilev
43 Mira Ave.
+375 22 224 47 77
bru@bru.by







Brest State A.S. Pushkin University

Brest State A.S. Pushkin University is the largest educational institution of Brest region, a center of scientific research and cultural and educational life in south-western Polesie. The history of the university began in 1945. The University is a big friendly family: more than 4 thousand students and about 300 highly qualified teachers. Training is conducted at 8 faculties in 42 bachelor's and master's degree programs. The University is located in four buildings and has five comfortable dormitories, libraries, museums, scientific bases, laboratories, and media centers. The University cooperates with more than 100 foreign higher education institutions. For outstanding results in the field of quality the University has been awarded the Prize of the Government of the Republic of Belarus for Achievements in Quality four times since 2016. In 2025, BrSU entered the Moscow international rating «Three University Missions» and UI GreenMetric World University Rankings.

Areas of education
Pedagogy. Humanitarian sciences. Communications. Right. Economy. Control. Natural Sciences. Environmental Sciences. Physical Culture. Tourism and hospitality. Social protection

Approximate tuition fees
1500 – 3500$

Language
Russian
English

Terms of study
full-time
part-time

Contact information for foreign citizens:
+375 162 37 01 29
+375 29 21 06 115
int@brsu.by
int-pri@brsu.by

Contact information:
224016
Belarus, Brest
21 Kosmonavtov Blvd.
+375 162 37 00 96
box@brsu.by

Brest State Technical University

A large scientific and educational center in the western region of the Republic of Belarus. High quality specialists do a lot of scientific research in construction, architecture, electronics, mechanical engineering, economics and ecology. Advantages of the university include many specialties of different profiles; a high level of training; highly qualified teaching staff; a place in a dormitory for all international students; bright student life; the opportunity to obtain additional qualifications simultaneously with basic education.

Areas of education
Communications. Economy. Management. Economics and organization of production. Technics and technology. Architecture and construction. Gardening construction.

Approximate tuition fees
1600 – 4200$

Language
Russian
English

Terms of study
full-time
part-time

+375 162 32 17 04
ttc.bstu@gmail.com
ttc@bstu.by

Contact information for foreign citizens

224017
Belarus, Brest
267 Moskovskaya St.
+375 162 32 17 04
canc@bstu.by

Contact information







Vitebsk State Academy of Veterinary Medicine

The Academy is one of the largest educational and research centers for training highly qualified specialists for agro-industrial complex of the Republic of Belarus. It is a leading higher education institution training veterinary medicine doctors, veterinary and sanitary doctors, veterinary medicine pharmacists and engineers. The Academy includes a single architectural complex of academic buildings, clinics, scientific laboratories, libraries, student dormitories, a sports complex, a House of Culture, a canteen and a cafe, a health dispensary. Postgraduate and doctoral studies in veterinary, agricultural and biological sciences are provided in the Academy. Courses for professional development.

Areas of education
Veterinary medicine.
Veterinary pharmacy.
Veterinary sanitary and expertise.
Production of animal products

Approximate tuition fees
750 – 2100$

Language
Russian
English

Terms of study
full-time
part-time

+375 212 33 16 39
+375 29 515 56 56
fms@vsavm.by

Contact information for foreign citizens

210026
Belarus, Vitebsk ,
7/11 Dovatora St.
+375 212 48 17 39
vsavm@vsavm.by

Contact information

Vitebsk State Order of Peoples' Friendship Medical University

One of the leading medical universities of the Republic of Belarus. In 1981 it was the first university in Belarus with the right to train medical and pharmaceutical specialists for foreign countries. In 1984 the University was awarded the Order of Peoples' Friendship for its great contribution in training of highly qualified foreign specialists. The diplomas are recognized by the World Health Organization and the Educational Commission for Foreign Medical Graduates (ECFMG, Philadelphia, USA). In 2022 the university successfully passed international accreditation for compliance with WFME standards.

Areas of education
Health and social protection

Approximate tuition fees
1550 – 4900$

Language
Russian
English

Terms of study
full-time
part-time

+375 212 610 919
admission@vsmu.by

Contact information for foreign citizens

210009
Belarus, Vitebsk
27 Frunze Ave.
+375 212 648 157
+375 212 601 395
admin@vsmu.by

Contact information






Vitebsk State Technological University

Provides training for specialists for mechanical engineering enterprises, standardization and metrology centers, information systems and technologies, and research laboratories. Accredited as a scientific organization, innovative activities are actively carried out in collaboration with partners from different countries. The University implements joint educational programs with foreign educational institutions in the field of "Light and Textile Industry". The university has created conditions not only for professional training, but also for the development of students' creative abilities.

Areas of education
Engineering. Automation. Technologies in mechanical engineering. Three-dimension technologies. Engineering and technology. Commodity research. Standardization. Economy. Management. Marketing. Art and Design

Approximate tuition fees
2000 – 2500$

Language
Russian
English

Terms of study
full-time
part-time
distance

+375 (212) 49 53 07
+375 (29) 244 02 69
sidorova_vstu@mail.ru
belarus.vitebsk@tut.by

Contact information for foreign citizens

210035
Belarus
Vitebsk
72 Moskovsky Ave.
+375 212 49 53 00
+375 212 49 53 08
vstu@vstu.by

Contact information

Vitebsk State University named after P.M.Masherov

Vitebsk State University named after P.M.Masherov is a modern cultural and educational center combining centennial traditions and innovations in higher education. Education at Vitebsk State University named after P.M. Masherov meets international quality standards.
The University is multi-profile higher education establishment, offering bachelor and master programs in most advanced, prestigious and popular specializations.
VSU today is a high level of professionalism, deep scientific knowledge, a wide range of socio–cultural interaction, the key to successful self-realization in the future. VSU - Voting Success Unanimous!

Areas of education
Pedagogy. Arts and Humanities. Business, management and law. Information and communication technologies. Health and social protection. Services

Approximate tuition fees
2400 – 3400$

Language
Russian
English

Terms of study
full-time
part-time

Contact information for foreign citizens
+375 212 37 99 16
+375 212 37 63 11
otd_ms@vsu.by
foig@vsu.by

Contact information
210038
Belarus, Vitebsk ,
33 Moskovsky Ave.
+375 212 37 49 59
vsu@vsu.by





Gomel State Medical University

The youngest medical university in the country. The first university in the republic which implemented a six-year study program entirely in English. The university has an international certificate for compliance of the quality management system with the requirements of the ISO 9001:2008 standard, has introduced the “Standardized Patient” teaching methodology and a new form of knowledge control - an objective structured clinical exam. The university's degrees are recognized by the World Health Organization and the Educational Commission for Foreign Medical Graduates (ECFMG). In 2021, the university successfully passed international accreditation by the World Federation of Medical Education (WFME), the Association of Medical Schools of Europe (AMSE), and the European Association for Quality Assurance in Higher Education (ENQA).

Areas of education
Health and social protection

Approximate tuition fees
2300 – 4370$

Language
Russian
English

Terms of study
full-time

Contact information for foreign citizens
+375 232 35 97 83
+375 232 35 97 22
interoffice@gsmu.by

Contact information
246000
Belarus, Gomel
5 Lange St.
+375 232 35 98 18
gsmu@gsmu.by

Sukhoi State Technical University of Gomel

It is one of the leading technical universities of the Republic of Belarus training engineers and specialists with the highest scientific qualification in mechanical engineering, metallurgy, energy, economics, radio electronics and information technologies. Pre-university training of students of secondary and secondary specialized education institutions is carried out in accordance with a special permit (license) for the right of educational activity issued by the Ministry of Education of the Republic of Belarus.

Areas of education
Business, management and law. Natural sciences, mathematics, and statistics. Information and communication technologies. Engineering, manufacturing, and construction industries

Approximate tuition fees
1620 – 4500$

Language
Russian
English

Terms of study
full-time
part-time

Contact information for foreign citizens
+375 232 25 20 99
interdep@gstu.by

Contact information
246029
Belarus, Gomel
48 Octyabrya Ave.
+375 232 22 46 36
rector@gstu.by







Francisk Skorina Gomel State University

The oldest higher education institution and one of the largest scientific, educational and cultural centers of the Republic of Belarus. The University has a multidisciplinary nature, preparing teachers for high and secondary schools, specialists for research institutions, enterprises and organizations. More than 70,000 graduates of the university successfully work in education institutions, scientific institutions, in the real sector of the country's economy. The University has 8 educational and laboratory buildings, a computing center, a library with a book collection of more than 1.5 million units.

Areas of education
Pedagogy. Humanitarian sciences. Communications. Law. Economy. Management. Economics and organization of production. Natural Sciences. Environmental Sciences. Technics and technology

Approximate tuition fees
1560 – 3700$

Language
Russian
English

Terms of study
full-time
part-time

Contact information for foreign citizens
+375 232 31 3178
interaffairs@gsu.by

Contact information
246028
Belarus, Gomel
104 Sovetskaya St.
+375 232 51 00 73
official@mail.gsu.by

Grodno State Agrarian University

The leading agricultural higher education institution in the western region of the Republic of Belarus. The university uses progressive teaching methods and technologies, conducts joint educational and research activities with specialists from around the world. Several structural divisions have been created at the university to improve the quality of the educational process: the branch research laboratory of DNA technologies, the branch research laboratory for reproduction of farm animals, the branch research laboratory "Agro-Vet", as well as the veterinary clinic "UniVetExpert".

Areas of education
Agriculture. Veterinary medicine. Biotechnology. Food production technologies. Economy. Management. Economics and organization of production

Approximate tuition fees
1600 – 3000$

Language
Russian
English

Terms of study
full-time
part-time

Contact information for foreign citizens:
+375 152 62 35 63
inter@ggau.by

Contact information:
230008
Belarus, Grodno
28 Tereshkova St.
+375 152 62 36 30
inter@ggau.by

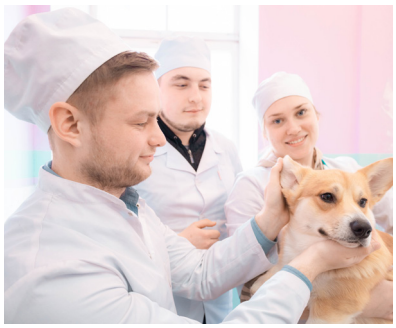

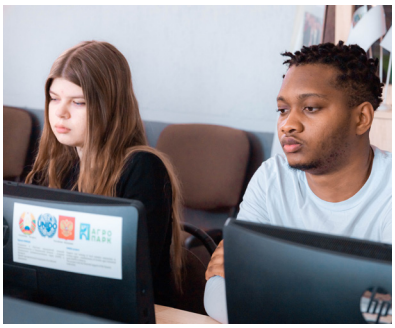



Grodno State Medical University

Grodno State Medical University is one of the best universities in Republic of Belarus. In 2021 GrSMU was the first among medical universities of our republic to receive accreditation for compliance with the standards of the World Federation for Medical Education (WFME). The university has trained 26,166 physician and nurses with higher education, including 1,429 international students from 31 countries since its foundation. The university is situated in Grodno – one of the most ancient and beautiful cities in the Republic of Belarus. Grodno is one of the few Belarusian cities that has preserved most of its historical architecture. The city-center is a cherished and carefully protected architectural reserve. Grodno is famous for its castles, churches and cathedrals; it rightfully earned a name of a Museum-City and a Royal City.

Areas of education
Healthcare

Approximate tuition fees
2100 – 4700$

Language
Russian
English

Terms of study
full-time

Contact information for foreign citizens:
+375 152 44 68 12
ief@grsmu.by
ief_grsmu@mail.ru

Contact information:
230009
Belarus, Grodno
80 M.Gorky St.
+375 152 44 68 12
ief@grsmu.by

Yanka Kupala State University of Grodno

The University includes 13 faculties, 4 colleges, the Institute for Advanced Training and Retraining of Personnel, Institute for Upgrading Professional Skills and Retraining, and Educational, Scientific, and Production Center «Technolab». More than 12000 students. The University trains highly qualified personnel at 5 levels of education - from secondary specialized education to doctoral studies, implementing 70 bachelor's degree programs and 37 master's degree programs. The university implements 17 joint educational programs with international educational institutions. The University has state awards of the Republic of Belarus. It successfully participates in prestigious international educational rankings Webometrics, THE (Times Higher Education), THE University Impact Rankings, SIR, UniRank (4icu), UI GreenMetric, MosIUR.

Areas of education
Natural sciences. Humanities. Pedagogy. Law and economics. Communications. Machinery and technology. Construction. Physical culture. Tourism. Security services

Approximate tuition fees
1700 – 4500$

Language
Russian
English

Terms of study
full-time
part-time

+375 152 62 60 38
+375 33 390 40 93
education@grsu.by
www.grsu.by
www.en.grsu.by

Contact information for foreign citizens

230023
Belarus, Grodno
32 Lenina St.
+375 33 390 40 93
mail@grsu.by

Contact information

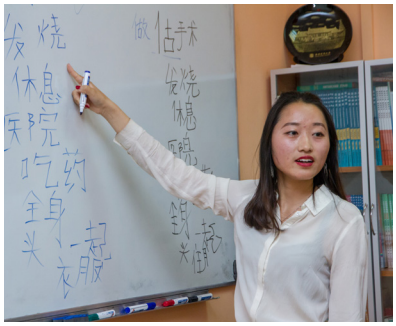





Belarusian State University of Foreign Languages

The leading linguistic university in the Republic of Belarus. The University provides professional education in 24 foreign languages and training in modern foreign languages, translation and interpreting, linguistic support of intercultural communication, digital linguistics, linguistic education. The University is a member of the United Nations MoU network of universities, the Global Association of Foreign Studies Universities, the International Association of Teachers of Russian Language and Literature, etc. Foreign citizens are admitted to the educational programs of preparation to enter education institutions of the Republic of Belarus, Russian as a Foreign language (online/offline), bachelor's and master's degrees, PhD, doctorate.

Areas of education
Arts and Humanities. Pedagogy

Approximate tuition fees
2940 – 3990$

Language
Russian
English

Terms of study
full-time

+375 17 289 46 08
+375 17 289 46 09
+375 33 333 58 85
ipo@bsufl.by

Contact information for foreign citizens

220034
Belarus, Minsk
21 Zakharova St.
+375 17 288 15 44
+375 17 289 45 01
info@bsufl.by

Contact information

Mogilev State A. Kuleshov University

The leading educational institution of Mogilev region. The university cooperates with more than 70 universities and research and educational centers around the world. It cooperates actively with higher education institutions of close-neighborhood far-foreign countries. Bachelor's and Master's degree programs are offered in English, as well as double degree programs.
Laboratories and research centers are equipped with modern educational, research tools, the computer and electronic frameworks of the university have high level allowing to conduct scientific research in accordance with international standards.

Areas of education
Pedagogy. Arts and Humanities. Business, Management and Law. Natural sciences, Mathematics, and Statistics. Information and communication technologies

Approximate tuition fees
1200 – 3500$

Language
Russian
Belorusian
English

Terms of study
full-time
part-time

Contact information for foreign citizens
+375 222 71 33 49
+375 222 71 38 45
ird-msu@mail.ru

Contact information
212022
Belarus, Mogilev
1 Kosmonavtov St.
+375 222 71 05 70
msu@msu.by





Mozyr State Pedagogical University named after I.P.Shamyakin

One of the leading educational, scientific, and cultural centers in the Polesie Region of Belarus. This is a dynamically developing higher educational establishment, qualitatively realizing educational and scientific activities.
In accordance with the current trends of internationalization of higher education, it cooperates with universities and scientific organizations of the close-neighbourhood and far- foreign countries. Within bilateral agreements, joint participation in scientific and practical events, academic exchange, advanced training and internships of teaching staff and talented youth are carried out a leading foreign universities.

Areas of education
Pedagogy

Approximate tuition fees
1300 – 3600$

Language
Russian
English

Terms of study
full-time
part-time

Contact information for foreign citizens
+375 236 23 30 29
+375 236 25 01 37
omsiid@mspu.by

Contact information
247760
Belarus
Gomel Region, Mozyr
28 Studencheskaya St.
+375 236 23 59 14
+375 236 23 30 29
mail@mspu.by

Polessky State University

A modern university of innovative type, located in the very center of the Polesie region of the Republic of Belarus. Winner of the Prize of the Government of the Republic of Belarus for achievements in the field of quality in 2018 and 2021. Advantages of PolesSU: a wide range of educational programs in various fields; modern lecture halls, computer classes, multimedia language centers; a unique sports complex; comfortable university dormitories in the historical center of the city.

Areas of education
Communications. Economy. Management. Economics and organization of production. Biological Sciences. Physical Culture. Technique and technology

Approximate tuition fees
1200 – 3500$

Language
Russian
English

Terms of study
full-time
part-time

+375 165 31 08 38
+375 165 31 08 81
interdp@polessu.by
Contact information for foreign citizens

225710
Belarus, Pinsk
23 Dneprovskoy Flotilii St.
+ 375 165 31 21 60
box@polessu.by
Contact information







Euphrosyne Polotskaya State University of Polotsk

The university is an intellectual and cultural center of the region, driver of scientific development. The university combines education, science, industry and human resources. It is a scientific and educational complex with a developed infrastructure for innovative scientific research and training of highly qualified personnel. The university includes 7 faculties, 26 innovation laboratories. Training is provided in more than 100 specialties.

Areas of education
Humanitarian sciences. Economy. Finance. Law. Natural sciences. Civil engineering. Mechanics and technologies. Information technology. Computer science and electronics

Approximate tuition fees
2700 – 3500$

Language
Russian
English

Terms of study
full-time
part-time

+375 214 50 57 62
fis@psu.by
www.psu.by
Contact information for foreign citizens

211440
Belarus, Vitebsk region,
Novopolotsk
29 Blokhin St.
+375 214 50 57 00
post@psu.by
Contact information

University of Civil Protection of the Ministry for Emergency Situations of the Republic of Belarus

The main higher education institution in fire, industrial, radiation and nuclear safety. Its activities correspond to the main tasks of the Ministry of Emergency Situations of the Republic of Belarus: prevention and elimination of accidents and catastrophes, civil protection, and elimination of the consequences of Chernobyl disaster. The University provides a multi-level qualification system in various fields, from firefighters training to Doctor of Sciences degree obtaining. It requires scientific and innovative activities in emergency protection and civil defense.

Areas of education
Security services

Approximate tuition fees
1125 – 3800€

Language
Russian

Terms of study
full-time
part-time
distance

+375 17 345 44 46
oic@ucp.by
Contact information for foreign citizens

220118
Belarus, Minsk
25 Mashinostroiteley St.
+375 17 340 35 57
mail@ucp.by
Contact information







Shirokov's Institute of Contemporary Knowledge

It is the first private higher education institution in Belarus. It was founded in 1990. It trains specialists in design, pop music, production, foreign languages, cultural studies, international tourism. Famous cultural figures, leading experts in design, pop art, members of creative unions. University teaching staff incudes Ph.D. and D.Sc.

Areas of education
Arts and Humanities.
Social sciences

Approximate tuition fees
3000 – 4000$

Language
Russian

Terms of study
full-time
part-time

+375 17 378 89 58
pk22.isz.minsk@gmail.com
Contact information for foreign citizens

220114
Belarus, Minsk
69 Filimonov St.
+375 17 305 70 83
zao@isz.minsk.by
Contact information

International University "MITSO" of the Federation of Trade Unions of Belarus

The university provides training in economics, law, management, information technology and linguistics. University branches have been opened in Gomel and Vitebsk. About 5000 students from 20 countries study here. The university cooperates with 55 education institutions around the world. The university offers bachelor's, master's and postgraduate programs. Graduates receive state diplomas. There is a Preparatory Department for those who would like to learn the Russian language.

Areas of education
Economics. Law. Management. Information technology. Linguistics

Approximate tuition fees
600 – 3140$

Language
Russian
English

Terms of study
full-time
part-time
distance

+375 17 279 98 58
+375 17 279 98 60
international@mitso.by

Contact information for foreign citizens

212022
Belarus, Minsk
21 Kazintsa St., Bldg. 3
+375 17 279 98 00
mitso@mitso.by

Contact information







International Institute of Management and Business

A dynamically developing higher education institution, combining the best practices of global teaching and modern educational programs in Russian, English and Chinese. Particular attention is paid to the development of research work. The Institute annually holds international scientific and practical conferences, seminars, and master classes with the participation of scientists, teachers, and heads of leading organizations in Belarus and foreign countries. The Institute publishes a peer-reviewed scientific journal included in the List of Publications of the Higher Attestation Commission.

Areas of education
Jurisprudence. Management. Business Administration.World economy. Finance and credit. Accounting. Economics and Management

Approximate tuition fees
1500 – 3000$

Language
Russian

Terms of study
full-time
part-time

+375 17 358 79 51
+375 44 784 79 88
international.iimb@gmail.com

Contact information for foreign citizens

220086
Belarus, Minsk
3/1 Slavinsky St.
+375 17 369 80 49
imb@imb.by

Contact information

Academy of the Ministry of Interior of the Republic of Belarus

It is the leading higher education institution of the national security system of the Republic of Belarus, providing training for public administration employees and law enforcement agencies of the country and foreign states on educational programs of advanced training and training courses on the basis of the International Training Center on Migration and Combating Trafficking in Human Beings of the Academy of the Ministry of Interior of Belarus.
The Academy has received wide international recognition as a scientific center for the development of legislation and practical recommendations on its application by law enforcement agencies.

Areas of education

Law enforcement
(educational programs for advanced training and training courses)

Approximate tuition fees

800$

Language

Russian
English
Arabic

Terms of study

full-time
distance

Contact information for foreign citizens

+375 17 289 21 09
+375 17 289 21 95
itc@amia.by

Contact information

220005
Belarus, Minsk
6A Masherov Ave.

+375 17 347 31 15
+375 17 365 27 58
info@amia.by







CONTINUING EDUCATION

ACADEMY OF NATIONAL EDUCATION: WWW.AKADEMY.BY

CENTER FOR THE DEVELOPMENT OF INTERNATIONAL COOPERATION IN EDUCATION

E-mail: ucms@nihe.by

Tel.: +375 (17) 275-90-37; +375 (17) 395-79-40

CERTIFICATION TESTING

in Russian/Belarusian as a foreign language with the issuance of a state-recognized certificate of study

E-mail: jazyktestirovan@gmail.com

Tel.: +375 (17) 395-79-41; +375 (29) 148-99-08

TRAINING COURSES

“Russian/Belarusian as a foreign language”,
“Preparation for certification testing in Russian/Belarusian as a foreign language”

ADVANCED TRAINING

“Methodology of teaching Russian/Belarusian as a foreign language”

E-mail: icecinf@gmail.com

Tel.: +375 (17) 395-79-41; +375 (29) 148-99-08



LEGALIZATION AND RECOGNITION OF FOREIGN EDUCATIONAL CERTIFICATES

E-mail: enicbelarus@nihe.by

Tel.: +375 (17) 228-13-13
(working days
from 10:00 till 12:00)

CONTACT INFORMATION

OFFICIAL WEBSITE ON HIGHER EDUCATION IN THE REPUBLIC OF BELARUS FOR FOREIGN NATIONALS: STUDYINBY.COM

INTERNATIONAL GRADUATES ASSOCIATION OF HIGHER EDUCATION INSTITUTIONS OF THE REPUBLIC OF BELARUS

MAVVUZ.BY

When entering the Republic of Belarus, it is necessary to have the amount for annual tuition fees, as well as for:

- medical insurance (if necessary) ≈ 220 USD for 1 year;
- transfer to the university (if necessary) – from 30 USD;
- medical examination ≈ 80 USD;
- registration of temporary stay ≈ 15 USD;
- registration of temporary residence ≈ 45 USD;
- translation of documents (if necessary) ≈ from 50 USD;
- accommodation in a dormitory ≈ 50–70 USD (per month);
- registration of an exit visa ≈ 30 USD.

Entry into the Republic of Belarus and departure are carried out at the expense of foreign citizens and at the expense of other sources that do not contradict the legislation of the Republic of Belarus.

